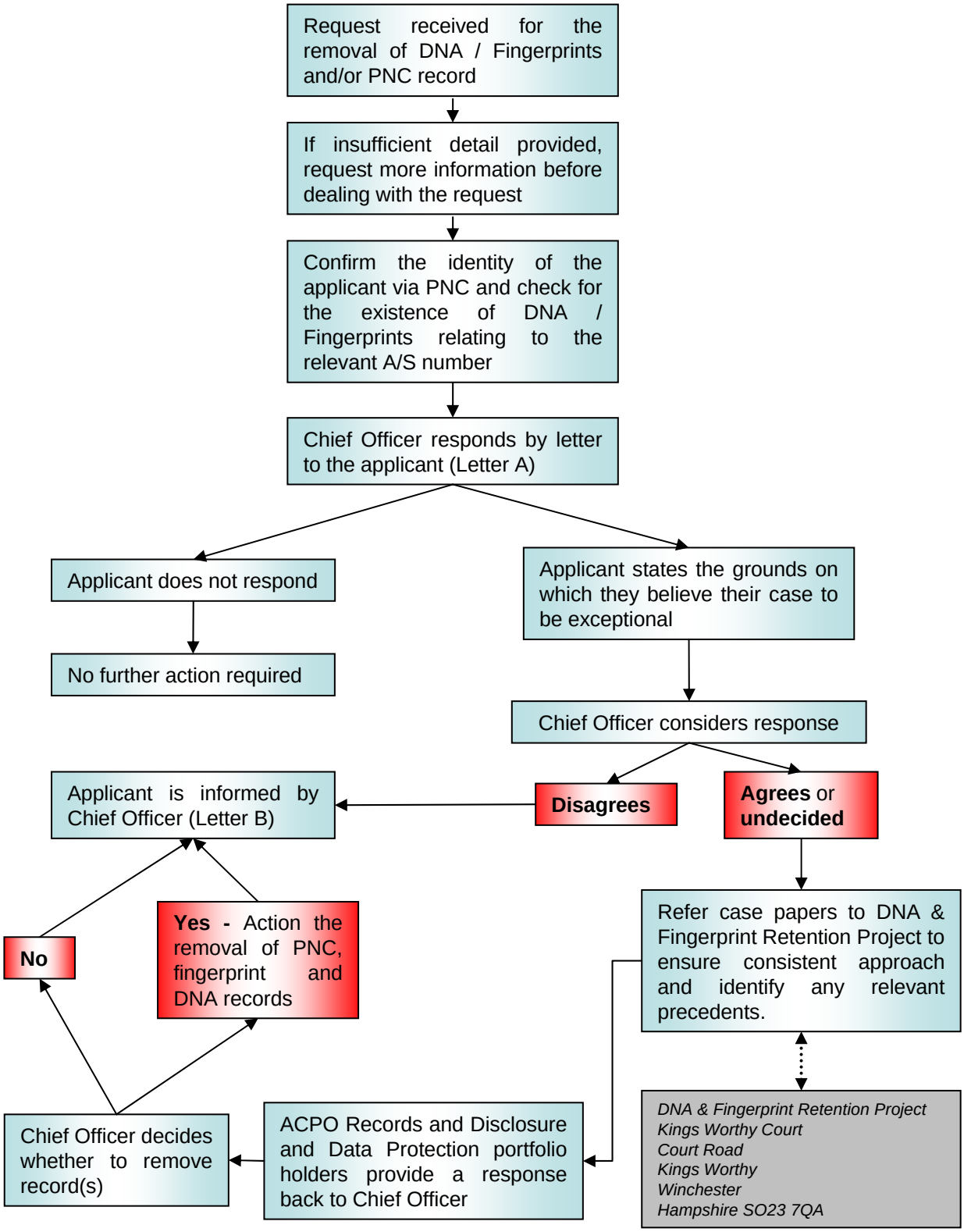Exceptional Case Procedures for the Removal of DNA, Fingerprint and PNC Records